

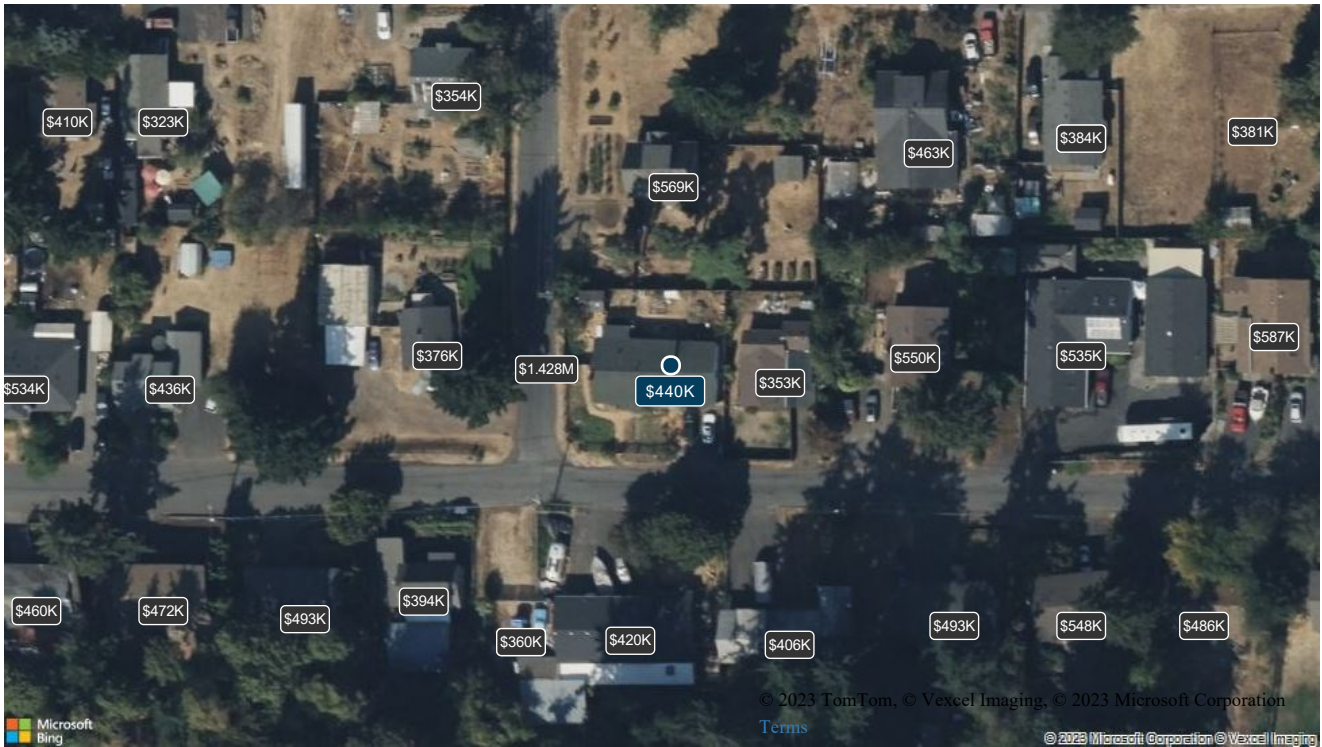

James Adair
 NMLS #272766
 Neo Home Loans
 Mortgage Strategist
james.adair@neohomeloans.com
 Office: 503.445.6033
 Cell: 503.957.8315
 4380 S Macadam Ave
 #150
 Portland, OR 97239
<http://www.pdxhomeoloan.com>



7001 SE OVERLAND ST, MILWAUKIE, OR 97222-1862



\$440,000
 Low: \$400,400
 High: \$479,600

Value Confidence

PROPERTY DETAILS

Property type:	Single Family
County:	CLACKAMAS
Bedrooms:	3
Bathrooms:	2
Living area:	1296
Land area:	n/a
Pool:	No

Assessed year:	2023
Assessed value:	\$152,297
Year built:	1958
Parcel number:	12E29BD07100
Floors:	1
Neighborhood:	FINAVON

SALES HISTORY

Sales Date	Sales Price
2006-04-03	\$202,500

VALUE HISTORY

Date	Value
2023-Q1	\$440,000
2022-Q4	\$444,000
2022-Q3	\$447,000
2022-Q2	\$449,000
2022-Q1	\$448,000
2021-Q4	\$444,000
2021-Q3	\$435,000
2021-Q2	\$424,000

LOCAL MARKET SNAPSHOT

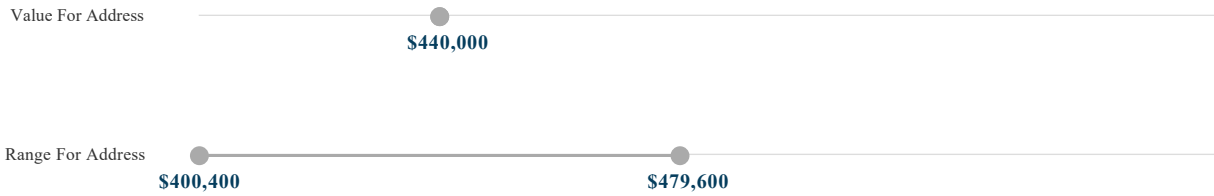

NEIGHBORHOOD FINAVON MEDIAN SINGLE FAMILY SALES PRICE

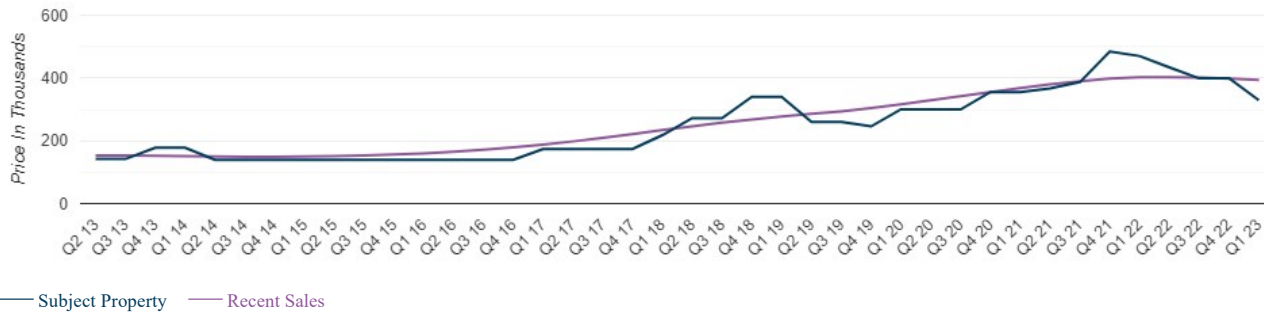

NEIGHBORHOOD FINAVON MEDIAN SINGLE FAMILY SALES PRICE PER SQUARE FOOT

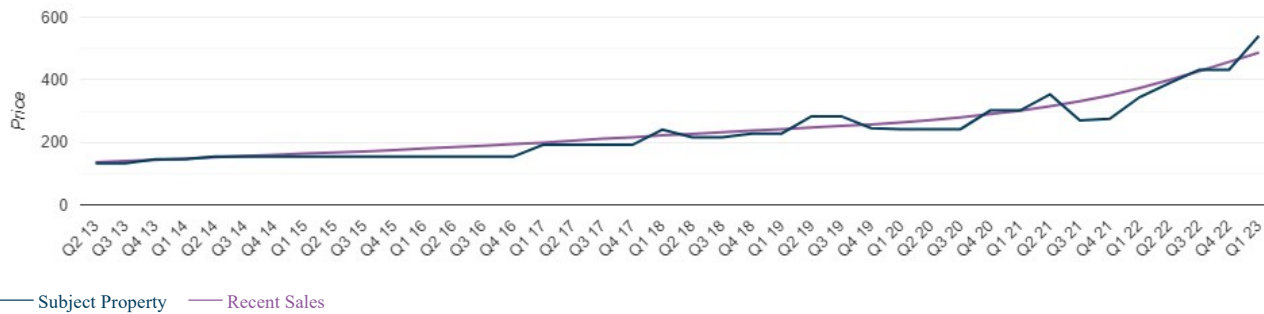

NEIGHBORHOOD FINAVON NUMBER OF SINGLE FAMILY PROPERTIES SOLD

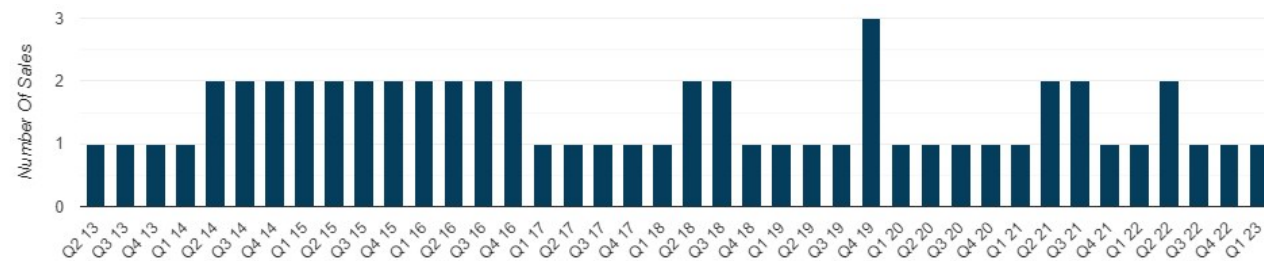

This estimate of market value is computer generated by the application of various mathematical formulas and techniques proprietary to Collateral Analytics LLC to available public record, local market and proprietary data. This report has not been prepared by a licensed appraiser nor does it constitute an appraisal of the subject property and should not be relied upon as such. The data used to generate this report does not include information that could be derived from an inspection of the subject property and its surroundings. The condition of the property could greatly affect the accuracy of the estimate of value. The data and the information derived from the data in this report is provided as available and "AS IS" and is intended for internal asset valuation use only. All uses are at the user's sole risk. Collateral Analytics LLC is not liable for the accuracy of the data or information provided in this report. The accuracy of the data and methodologies used are deemed reliable but are not warranted or guaranteed. The charts and graphs contained herein are computer generated by the application of various mathematical formulas and techniques proprietary to Collateral Analytics LLC to available public record, local market and proprietary data compiled by Collateral Analytics LLC. Such data is deemed reliable but may not be complete or accurate in all cases and is not guaranteed. Collateral Analytics, LLC is not liable for the accuracy of the information provided. The information displayed in these graphics is provided "AS IS" and is intended for internal asset valuation use only. All uses are at the user's sole risk. Further cautionary information, rules and restrictions are set forth in the [TERMS OF USE](#). By using this website, you agree to the [TERMS OF USE](#).

© 2023 NEO Home Loans is a registered DBA of Luminate Home Loans, Inc. NMLS# 150953 Corporate Headquarters: 2523 S. Wayzata Blvd, Suite 200, Minneapolis, MN 55405. This advertisement does not constitute a loan approval or loan commitment. Loan Approval and/or loan commitment is subject to final underwriting review and approval. For licensing information, go to: www.nmlsconsumeraccess.org. Equal Housing Lender. Copyright © 2023 NEO Home Loans is a registered DBA of Luminate Home Loans, Inc. NMLS# 150953. Corporate Headquarters 2523 S. Wayzata Blvd, Suite 200, Minneapolis, MN 55405. This advertisement does not constitute a loan approval or loan commitment. Loan Approval and/or loan commitment is subject to final underwriting review and approval. For licensing information, go to: www.nmlsconsumeraccess.org (https://www.nmlsconsumeraccess.org) . Equal Housing Lender

